

nomenclature

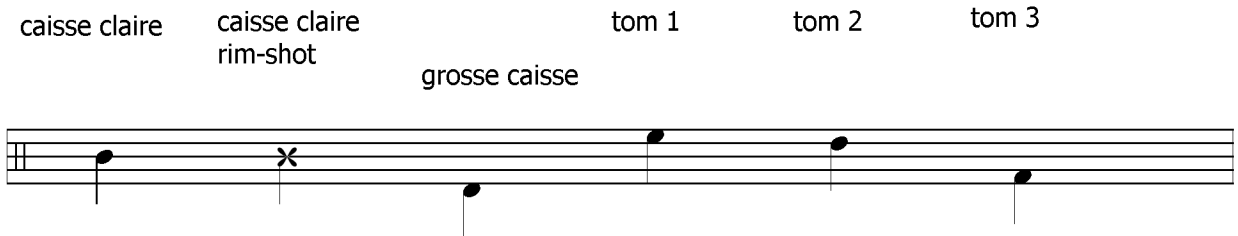
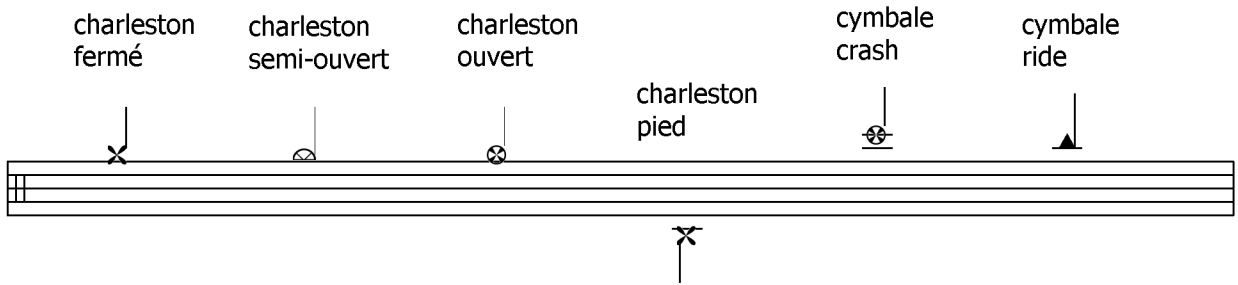

unchain my heart

compositeur: joe cooker

♩ = 118

